CANTON LOCAL SCHOOL DISTRICT
600 Faircrest SE • Canton OH 44707

ECRWSS
Postal Customer

NON-PROFIT ORG.
ECRWSS
US POSTAGE PAID
Canton, Ohio
permit No. 1005

INSIDE CANTON LOCAL SCHOOLS

AUGUST 2021

PRIDE. INNOVATION. FUTURE. WWW.CANTONLOCAL.ORG

INSIDE CLSD

District News
Pages 2-3

H.R. Walker Elementary
Pages 4-5

Faircrest Memorial MS
Page 6

Hall of Distinction
Pages 7-8

Community Page
Page 9

High School & Athletics
Pages 10-11

New CSMS Update
Page 12

CONNECT WITH US!

facebook.com/cantonlocalschools

@aharms42 (athletic news)

www.cantonlocal.org

New Superintendent Ready to Start New School Year

Dear Canton Local Community,

I am honored to be your new superintendent! Canton Local Schools has a strong history of excellence in academics, arts, and athletics, and I am proud to be part of this tradition.

I am a graduate of Malone University in Canton. I have been married to my wife Christy, a second-grade teacher, for 16 years. Together we have a daughter, Callie, who is 12 years old. I have been in education for 17 years; seven years as a teacher and a coach in the Minerva School district, and ten years as an administrator in the Marlington and Minerva School districts. During my career, I have had the opportunity to build positive relationships with outstanding educators, students, and families. I look forward to building those same relationships with the Canton Local community.

I firmly believe that every child has talents and strengths that will allow them to be successful in school, but more importantly, will enable them to be successful in life after graduation. I am passionate about creating a safe and inviting school environment; and ensuring that each child has a pathway to access their passion and showcase their talents. As a district, we will work hard to make sure that each Wildcat is prepared to graduate from Canton South and follow their plan of furthering their education in college or a trade school, being employed at a job that allows them to earn a living wage or being enlisted in the military to serve our nation.

Thank you to the Canton Local Board of Education for this amazing opportunity! I am so proud to be a part of this great district and community. This is an exciting time to be a Wildcat, and I am looking forward to a great school year for our students and staff.

Scan the QR code (right) to access Superintendent Yeagley's video.

DISTRICT DIRECTORY

ADMINISTRATION OFFICE
600 Faircrest St. SE Canton, OH 44707 • Phone: 330-484-8019

- **Brett Yeagley,** Superintendent
  Phone: 330-484-8010, brett.yeagley@cantonlocal.org
- **Tricia Couts-Everett,** Director of Curriculum and Instruction
  tricia.everett@cantonlocal.org
- **Jason Schatzel,** Treasurer
  jason.schatzel@cantonlocal.org
- **Chris Noll,** Director of Operations
  chris.noll@cantonlocal.org
- **Krista Gearhart,** Director Career & Technical Education
  krista.gearhart@cantonlocal.org
- **Nick Stepanovich,** Director of Technology
  nick.stepanovich@cantonlocal.org
- **Victoria Hessey,** Director of Special Services
  victoria.hessey@cantonlocal.org
- **Ashley Morena,** Director of Nutrition
  ashley.morena@cantonlocal.org
- **Nicole Mercer,** EMIS Coordinator
  nicole.mercer@cantonlocal.org
- **Joyce Kirkpatrick,** Transportation Supervisor
  Bus Garage 330-484-8006, joyce.kirkpatrick@cantonlocal.org

PRESCHOOL AT WALKER ELEMENTARY SCHOOL
3525 Sandy Ave, NE Canton OH 44707 • Phone: 330-484-8022
Two sessions Monday - Thursday
Morning 8:45 am - 11:55 am
Afternoon 12:35 pm - 3:45 pm

WALKER ELEMENTARY PREK-4
3525 Sandy Ave. SE Canton, OH 44707 • Phone: 330-484-8020
- **Ann Bartley,** Principal
- **Michael Groholy,** Associate Principal
- **Donna Brothers,** Secretary
- **Dannette DeWitt,** Secretary Attendance

FAIRCREST MEMORIAL MIDDLE SCHOOL
616 Faircrest St. SW Canton, OH 44706 • Phone: 330-484-8015
- **Brian Mohn,** Principal
- **Jaimie Brown,** Assistant Principal
- **Melody Clark,** Secretary
- **Cheryl Costello,** Secretary Attendance

CANTON SOUTH HIGH SCHOOL
600 Faircrest St. SE Canton, OH 44707 • Phone: 330-484-8000
- **Jeff Moore,** Principal
- **Gregg Clark,** Assistant Principal
- **Jennifer Bobish,** Secretary
- **Jessica Pipher,** Secretary Attendance
- **Terri Collinsworth,** Secretary Student Services
- **Andy Harms,** Athletic Director
- **Christine Smith,** Athletic Secretary

MULTI-COUNTY JUVENILE ATTENTION SYSTEM
815 Faircrest St. SW Canton, OH 44706
Phone: 330-484-6471, ext. 2845
- **Dr. Dale Rush,** Principal

CLSD BOARD OF EDUCATION

Board of Education Members

Scott Hamilton, President scott.hamilton@cantonlocal.org
Rick Knight, Vice President rick.knight@cantonlocal.org
David Brothers, Member david.brothers@cantonlocal.org
Chris Cole, Member chris.cole@cantonlocal.org
Scott Shaffer, Member scott.shaffer@cantonlocal.org

Regular Board of Education meetings will be held at 7 pm on the second Monday of each month (except as noted*). The meetings will take place at locations noted:

August 9, 2021 - Canton South High School

September 20, 2021*- Canton South High School

October 18, 2021* - Multi-County Juvenile Attention Center

November 15, 2021* - Walker Elementary

December 13, 2021 - Canton South High School

All action of the Board takes place in public session. However, the Board may adjourn to an executive session, in accordance with Ohio's open meeting law, to discuss personnel matters, land purchases, negotiations, pending court action, security arrangements and confidential records. Any action resulting from the discussion in the executive session must be made during a public session of the Board. Although state law does not require boards of education to set aside time for public comment, the Board recognizes the value of public input on educational issues and has adopted Bylaw 0169.01 to provide for public comments.

Staff Changes for Fall 2021

New Faces

Tyler Bowman, Walker School Counselor*

Cheryl Costello, FMMS Secretary*

Carissa Deeds, Walker Title I Tutor

Matt Dennison, CSHS CBI Instructor/HV Football

Nathan Fete, CSHS/FMMS Music Teacher

Judith Hilton, FMMS Cafeteria*

Carrie Hess-Laver, District Speech Language Pathologist

Dulce Myers, Walker Intervention Specialist

Amanda Pyles, Walker Title I Tutor

Pauli Radtke, Transportation Bus Driver

Christian Simmons, CSHS English Teacher

Nellie Wey, Walker Title I Tutor

Robert Wessels, District Groundskeeper*

New Places

Russ Dawson to Canton South Custodian*

Mark Perretta to Multi-County

Lisa Wojtaszak to Walker

**Denotes employee hired during 20-21 after the start of school.*
Staff updates are as of 7-27-2021 print date.

Miller Named Teacher of Year District 8

Congratulations to Canton South science teacher Nancy Miller, State Board Teacher of the Year for District 8!

More than an award, the Ohio Teacher of the Year program annually identifies exceptional teachers and celebrates their effective, inspiring work both inside and outside of the classroom. The program also provides opportunities for professional growth and gives teachers a voice as leaders and advocates for public education.

"Nancy builds successful relationships and collaborates with her colleagues, families, and community for the benefit of her students," states former Superintendent Steve Milano. "She values the contributions of parents and family members, and partners with them to find ways to help her students learn and grow outside of her classroom. She works with her fellow teachers to design engaging lessons that involve other subjects and departments."

Outstanding educators are nominated by parents, students, colleagues, community members and administrators for their passion and dedication to the teaching profession. Through a rigorous selection process, teachers are recognized first as regional State Board of Education District Teachers of the Year. From these regional honorees, four finalists are considered for the Ohio Teacher of the Year honor and represent Ohio in the National Teacher of the Year program.

The mission of the Ohio Teacher of the Year program is to provide opportunities for professional growth and leadership to exemplary teachers as advocates for public education.

Welcome Newborn Wildcats

Do you have a newborn and reside in the Canton Local School District? If so, we want to welcome your new addition into the Wildcat Nation by providing you with a Welcome Literacy Packet for you and your family! Please call the Administration Department at 330-484- 8010 to make arrangements to receive your gift! As parents, you are your child's first teacher, and it's never too early to begin the learning process with your baby! For more information about the Canton Local School District and all that we offer, please visit www.cantonlocal.org.

Box Top Time

It's that time again. Back to school shopping! Don't forget to scan those receipts for box tops! The new app gives everyone, not just Walker families, the opportunity to help Walker PTO save for new playground equipment. Download the app to learn more.

Email Walker Elementary's Box Top coordinator and PTO Vice President Ashley Baker at Ashley.baker@cantonlocal.org

Free Breakfast and Lunch Available for All Students

Great news! All Canton Local students will receive free breakfast and lunch for the entire 2021-22 school year through the USDA extended Summer Meals Program. It is still important for all families to complete the free and reduced application in order for the district to continue to receive grants and other federal funding.

New to the District?

Online registration forms for students (K-12) new to Canton Local Schools can be found at cantonlocal.org/Content/newstudents. Parents may drop off required documents to the District Office located at, Canton South High School 600 Faircrest St SE. Canton, OH 44707 Inside Door #2. Students do not need to attend. Appointments can be made by calling 330-484-8010.

Back-to-School Forms Due

Links and snapcode information for parents to complete their child's First Day online forms were emailed in July.

NOTE: Existing users must use a new snapcode each year. Previous codes will not work. The final deadline to complete online forms is Monday, August 9. More information can be found at tinyurl.com/clsdfirstdayforms.

If you did not receive the email or need help filling out the forms, please reach out to the district office at 330-484-8010 or email online. enrollment@cantonlocal.org.

Wildcat Preschool Available

The Wildcat Preschool program serves children who live in the Canton Local District. All three and four-year-old children with and without developmental delays are eligible, with enrollment priority given to four-year-old children and those with identified disabilities. Tuition is based on income eligibility and is often at no cost to parents.

Wildcat Preschool is rated 5-Stars by the Ohio Department of Education and the Ohio Department of Job and Family Services. This is the highest rating a preschool can receive.

The preschool program includes free breakfast, lunch, and transportation to and from Walker Elementary School. Class sizes are limited. Call 330-484-8022 for more information on qualification and registration.

Vaccination Requirements

Prior to the start of school, students entering seventh grade are required to have Tdap and Meningitis vaccines and students entering 12th grade are required to have an updated Meningitis vaccine. If your child has received the required vaccinations, and you have not submitted the vaccine record, please submit a copy of their updated immunization record to your child's building. If your child has not received the required vaccines, please call your physician or another provider to obtain the vaccines.

Thanks to Community Support Students Enjoy Safety World

Incoming kindergarten and first-grade students had a great time learning about all-things safety from district School Resource Officers, Canton Twp. Fire Department, Stark County Sheriff's Office, Stark County Health Department, Goldfish Swim School and the Wheeling Lake Erie Railway.

Thank you to the Canton South Rotary for donating drinks and for making sure each child left Safety World with a fitted helmet. Thank you to Smith's Waco Market for donating pizza for the family celebration on Friday. This awesome event wouldn't be possible without the support of our Canton South administration, custodians, police and fire departments and other community partners and volunteers!

Mark Your Calendars

Ready Fest

Welcome back! Ready Fest is a time to meet your child's teacher, bring all school supplies, and tour the building. Ready Fest is held over two nights and scheduled by grade level.

Tuesday, August 10, 5:00-7:00 pm
Kindergarten, Grade 1, Grade 3

Wednesday, August 11, 5:00-7:00 pm
Preschool, Grade 2, Grade 4

First Day Dates

Only kindergarten students will attend Walker on Tuesday, August 17. ALL students will attend on Wednesday, August 18.

Picture Day

Friday, September 24 is Picture Day for students in Kindergarten through Grade 4.

Preschool students will have their pictures taken on Tuesday, November 2.

Parent – Teacher Conferences

Please set Thursday, October 14, 4:00-7:30 pm aside to discuss your child's growth and progress. Don't miss this opportunity! Face to face and virtual conferences will be available.

WALKER ELEMENTARY

Student Pick Up Route

1. As cars turn onto Oyer St. SE they will enter the school parking lot closest to Sandy Ave. SE.
2. As cars enter the parking lot, please make sure the child's pick-up identification number card is visible. A staff member will enter that number into our pick-up system to prepare the child for dismissal. If a vehicle does not have an identification card, they may be asked to verify their identity with a valid driver's license. After the number has been entered, each vehicle will be directed into either of the two lines within the parking lot. Both lines move at the same pace.
3. Vehicles will stay in their lane until they are in the loading zone, where the child will be released to their vehicle. Four to five vehicles are loaded at a time and rows alternate. A staff member will be directing traffic in the loading zone.
4. To impeove timeliness, drivers are asked to stay in their vehicles and NOT buckle their child within the loading zone. Please drive the vehicle to the Buckle Zone and buckle the child safely into the vehicle.

Student dismissal will begin at 2:45 p.m. Vehicles are not permitted on school grounds for dismissal until 2:00 p.m.

WALKER ELEMENTARY

Student Drop Off Route

1. Cars will enter the parking lot in a single line at the main entrance of the school.
2. Cars will make a right turn towards the side of the building.
3. Following our staff member directions, approximately 3-4 cars will unload at a time in the unloading zone.
4. Once those cars have unloaded and students are in a safe area, these cars will move towards the exit and a new set of cars will move into the unloading zone.

Please stay in your vehicle at all times, have your child ready to unload and drive slowly through the parking lot.

Drop off starts at 7:50 a.m. Students will wait in the gym until they are released to their classrooms at 8:20 a.m.

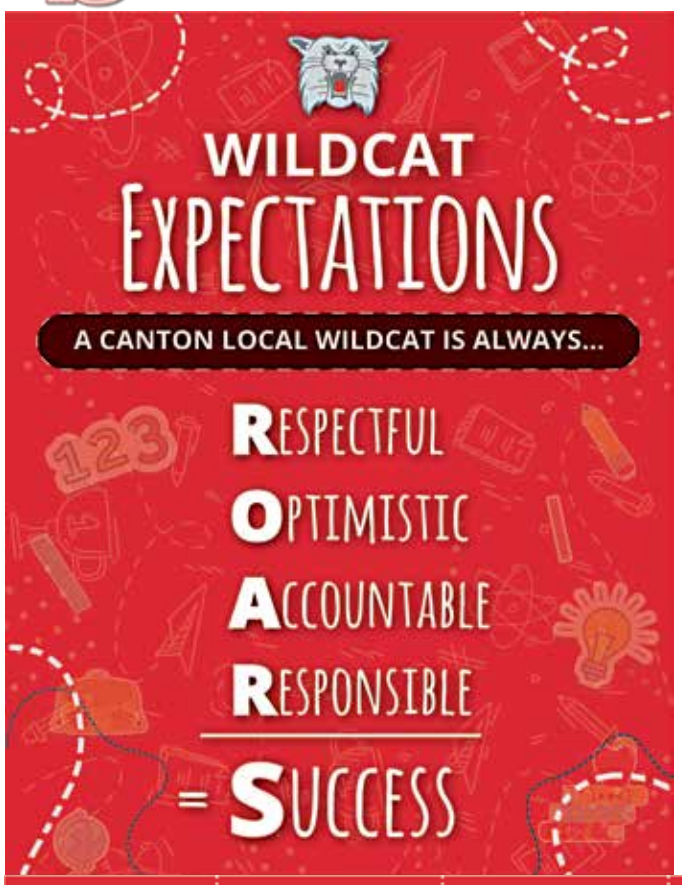

Positive Behavior Program Implemented at Walker

Per the State of Ohio, all schools are to implement PBIS – Positive Behavior Interventions and Supports. Walker will be fully implementing this system to promote positive behavior which should enable your child to be more successful. The focus is on positive feedback and clear expectations. Staff and students will be following the School Matrix that clearly define behavioral expectations in a variety of settings.

Students who "ROAR" will be celebrated. Positive incentives will include stickers, buttons, and recognition during PBIS gatherings.

Our two counselors will be planning classroom lessons that will have a monthly focus to support our students and help them be more successful. Using the Zones of Regulation program, students will be able to learn techniques that will help them understand and control their emotions.

	CLASSROOM	CAFETERIA	RESTROOM	PLAYGROUND	HALLWAY	BUS	SPECIAL EVENT
Respectful	*Follow directions the first time *Stay in your space *Wait your turn to speak	* Use please, thank you and excuse me *Level 1-2 voices *Raise silent hand for help *Stay in your seat/spot *Follow adult directions the first time	*One person to the stall/ urinal at a time *Level 0 voices *Keep hands and feet to self	*Share and take turns with the equipment *Follow adult directions the first time	*Hands and feet to self *Level 1 walking feet *Level 0-1 voices	*Keep hands and feet to self *Level 0-1 voices *Follow adult directions the first time	*Clap when directed *Ask questions about the event *Level 0-1 voices *Follow directions of all adults
Optimistic	*Aim for the **Green Zone** *Use positive words towards others	*Aim for the **Green Zone** *Use positive words *Eat first, talk when done	*Aim for the **Green Zone** *Wait your turn	*Aim for the **Green Zone** *Use positive words towards others *Win/Lose with a positive attitude *Include everyone	*Aim for the **Green Zone** *Quiet waves *Accept your place in line	*Aim for the **Green Zone** *Use positive words towards others	*Aim for the **Green Zone** *Use positive words towards others
Accountable	*Keep your space clean *Use materials/ technology as directed *Work independently	*Know your food choices *Line up when the adult dismisses you *Get all utensils and napkins when in line	*Go, flush, wash, dry, leave *Report **BIG** Problems *Feet on the floor at all times	*Get in line when the first whistle blows *Stand in line with level 0 voices when entering the building *Use the equipment how it's supposed to be used	*Close lockers *Pick up items in the hallway *Have permission to be in the hallway *Walk on right side of hallway	*Stay in your seat *Back to back *Bottom to seat *Feet towards the floor	*Walk in and sit down as directed *Face toward event *Keep hands/feet and belongings to self
Responsible	*Complete assignments on time *Participate in classroom activities	*Dump trays and stack in order *Clean your area and throw trash away *Dump trash in a single line	*Use two pumps of soap and three pulls of towels *Put paper towels in trash can	*Report **BIG** problems to adults on the playground *Clean up equipment	*Carry out & complete your task	*Keep the bus clean *Report **BIG** problems to adults *Keep track of your personal belongings *Keep your backpack closed	*Stay with your class *Keep track of your personal belongings

= SUCCESSFUL

Theatre Program Makes Plans For Fall Musicals

The Canton Local Theatre program directed by Stefanie Abbott Fatzinger is planning an amazing season of musicals.

On August 24, the Canton South Drama program will be hosting auditions for the award-winning musical, *Mamma Mia*. The musical is open to all students in grades 9-12. No experience is necessary. Audition information is available at cantonsouththeatre.weebly.com. Performances will be November 5-7, 2021.

The drama program will continue its season with the Faircrest Memorial Middle School production of *Disney's Moana, Jr.* Auditions will be held November 15-17, 2021 for FMMS students. Performances will be March 4-7, 2022.

Faircrest Back-To-School Ready Fest Sessions Set

Ready Fest is a time to meet your child's teacher, bring all school supplies, and tour the building.

FMMS Ready Fest Thursday, August 12, 2021

- 5th and 7th Grade from 4:30 - 6:00 pm
- 6th and 8th Grade from 5:30 - 7:00 pm
- Applied Arts and Music teachers from 5:00 - 6:30 pm

Teachers will only be available in classrooms during their designated time.

Faircrest Begins Transformation To Elementary School

Many projects are underway this summer at Faircrest Memorial Middle School as the district works to transition the building to an elementary school in August 2022. The upgraded facility will house students in preschool to fifth grade.

The initiative is part of the larger construction project that includes the new Canton South Middle School being constructed on Rt. 800. Funding for the project comes from public utility taxes that the district has been able to put aside over the past several years, along with a partnership with the Ohio Schools Facilities Commission.

A permanent wall is being added in room 212 to allow the space to be used more efficiently.

These two opening will lead to the new boys and girls bathrooms on the second floor.

Canton Local received a grant last year from GPD Group, architects of the new middle school. The grant provided funds for new whiteboards in the classrooms.

Several rooms have been enlarged to accommodate kindergarten classes when the building transitions for the 2022-2023 school year.

HALL OF DISTINCTION

You are cordially invited to the

Inaugural and Class of 2021 Canton South Hall of Distinction Recognition Banquet

Thursday, September 30, 2021 • 6:00 p.m.

Canton South High School 600 Faircrest St SE • Canton Ohio 44707

Join us as we honor:

Inaugural Class

Charles "Red" Ash
Sharon Lane, R.N.
Louis "Lou" Mikunda
Dr. Harold Walker

Class of 2021

Jim Abbott
Barb Cush
William Hayden
Dr. Rosemary Johnson
Dr. David King
Amos McDannel
Ida McDannel

Details to be announced on the district website at **cantonlocal.org** and **facebook.com/cantonlocalschool.**

Request an invitation at **karen.vrabec@cantonlocal.org** or call **330-484-8010**

HALL OF DISTINCTION

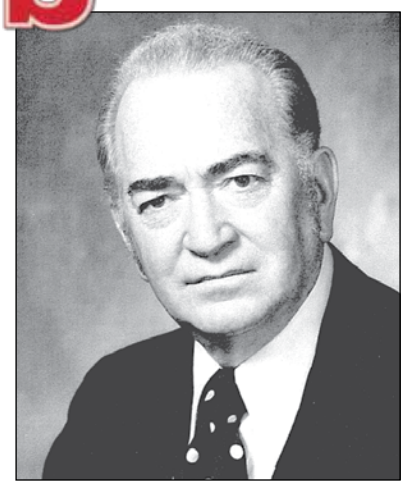

Charles "Red" Ash

Sharon Lane, R.N.

Louis "Lou" Mikunda

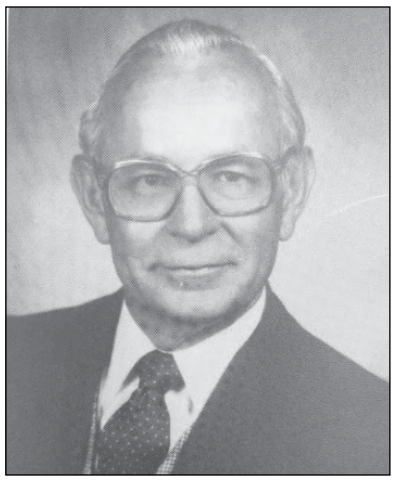

Dr. Harold Walker

First Two HOD Classes To Be Inducted

The Canton South Alumni and Friends Foundation will honor a select group of individuals by inducting them into the Hall of Distinction. The members of the Inaugural Class and Class of 2021 will be celebrated at the Hall of Distinction recognition dinner and ceremony at Canton South High School on Thursday, September 30, 2021. Event details will be announced on the district's website and Facebook page.

Inductees in the Hall of Distinction must demonstrate an outstanding record of achievement spanning their professional career, distinguished service to their community, or sustained activities that show an exceptionally strong commitment to the Canton Local community and must be of the highest integrity. Honorees do not need to be alumni of Canton South High School.

Joining the inaugural class of Charles "Red" Ash, Sharon Lane, Louis "Lou" Mikunda and Dr. Walker are:

Jim Abbott: A journeyman electrician, Mr. Abbott founded Abbott Electric in 1978. He and his wife have lived in Canton South for over 50 years and, along with their family, are tireless volunteers and generous supporters of the Canton Local School District and community. In 1985, Mr. Abbott and Ralph Martinelli established the Wildcat fund, preserving athletic programs and offerings for students during a difficult financial time.

Barbara (Ferren) Cush: Canton South 1953 graduate. Mrs. Cush served as secretary to the principal and guidance department at Canton South High School and Walker Elementary School.

She was inducted into the Canton South Athletic Hall of Fame in 2015, a tribute to her dedication and years of service as member and secretary of the Canton South Athletic Booster Club.

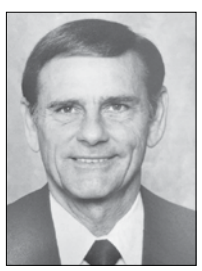

William Hayden: Canton South 1946 graduate. Mr. Hayden was a Korean War veteran serving as a First Lieutenant in the U.S. Army. He started his teaching career in Canton Local in 1955 becoming a principal in 1959. He was named superintendent in 1964, a position he held for 23 years. Mr. Hayden was honored as "Ohio Superintendent of the Year" in 1978. The Hayden Career Technical Annex was dedicated in his honor.

Dr. Rosemary Johnson: Trump Elementary school principal from 1980-1984. Dr. Johnson was named superintendent in 1986, becoming the first female superintendent of Canton Local and in Stark County. Dr. Johnson was a highly respected educator and strong advocate for students of all abilities.

Dr. David King: Canton South 1979 graduate. Dr. King graduated with honors with a Doctor of Optometry Degree from The Ohio State University. He opened King Eye Center in 1987 in China Grove, North Carolina. Dr. King has volunteered for decades providing free eye care to those in need through community clinics, at state prisons and through mission trips to Guatemala. Dr. King has also displayed a strong commitment to the growth and development of his local community through his service to the local board of health and other organizations aimed at helping under served populations.

Amos McDannel: Amos McDannel, served as a teacher and principal in the Canton Local School District for 48 years. In 1955 the district named an elementary school in his honor. Mr. McDannel was recognized for his loyalty to his fellow man and God, which was exemplified by his concern and compassion for children.

Ida McDannel: Known as the "first lady of Canton Local Schools." Mrs. McDannel shared her husband's passion for education, serving on PTAs and planning events for children and families. The beloved couple made it their life-long practice to help young people obtain an education and become successful in their chosen careers.

Bridge Point

Connecting People with Hope
by helping with every day needs, providing learning opportunities and equipping people for life.

A Proud Partner of
CANTON LOCAL SCHOOLS

Bridge Point LEARNING CENTER
Canton Township Community Center

You are the Missing Piece to this picture!

We are looking for grandparents, seniors, adults, college & high school students who just want to encourage and help kids in your community at the Bridge Point Learning Center, located inside the Canton Township Community Center. Opening Fall 2021!

INTERESTED? Contact us to find out more about how 1 hour a week can change the life of a local student.
bridgepointserves@gmail.com 330.484.3644

DONATION DRIVES

LIQUID LAUNDRY DETERGENT DRIVE
Now through Labor Day

We are in need of **80 oz. or larger jugs** of liquid detergent.

Choose from the list below.
BRANDS: Tide, Persil, All
TYPES: Regular, Dye/Scent Free

We use these to refill containers for families in need.

DIAPER DRIVE
Now through Labor Day

Stark County Diaper BANK

As a proud partner of the Stark County Diaper Bank, we are collecting **new baby diapers and wipes.**

The Diaper Bank provides Bridge Point with diapers and wipes of all sizes to provide to local families in need.

Drop off donations at times listed below

Bridge Point is volunteer led & staffed and we need to grow our team!

Volunteers serve in many capacities and we can work with your schedule and skills.

Open positions include
- Special Event Team
- Appliance Bank
- Donation Sorter
- Social media/website
- Donation Pick Up Marketing
- Store clerk
- Student Helper

VOLUNTEER BASICS: 1-3 hr. shifts * Ages 12 & Up * Make Friends

bridgepointcs.org/volunteer for more details!

Bridge Point RESOURCE CENTERS

CONNECTING POINT
Mobile Locations
2nd Saturday
9:00 am—Mt. Tabor UMC (East Canton)
10:15 am—Wayneburg IGA (Sandy Valley)
11:30 am—Peace Lutheran (Canton South)
4th Saturday
9:00 am –Indian Run CC (East Canton)
10:15 am—SV Estates (Sandy Valley)
11:30 am—Fohl Village (Canton South)

THE STORE @ BRIDGE POINT
Public Thrift Store
Thursdays **9 am—5 pm**
Saturdays **9 am—2 pm**

HOPE RESOURCE CENTER
@ The Store
1st & 3rd Saturdays **9 am—1 pm**

DONATION TIMES
Clothing & Household Items
Tuesdays **9 am—12 pm**
Thursdays **9 am—4 pm**
Saturdays **9 am—12 pm**

Thank you Canton Local!

United Way of Greater Stark County

Thanks to the generous donations of Canton Local staff, teachers, administrators & residents, Bridge Point received over $10,000 from their United Way Giving Campaign! These funds are used by Bridge Point to help Canton Local families in times of need!

Upcoming Events & Fundraisers

Santa's PIG ROAST

Christmas Outreach Fundraiser
August 21 (4-6 pm)
Mt. Tabor UMC in East Canton

Keeping Kids Warm

Requests for New Winter Coats
Apply September 1-25

Bridge Point Christmas Mart

Requests for Christmas Assistance
Apply October 7-30

THANK YOU! BRIDGE POINT SPONSORS

NORTH INDUSTRY Christian Church
FRANKS EXCAVATING
YourGarage Your Car. Our Care.
Minerva Enterprises, LLC
Abbott ELECTRIC INC.
PEACE
THOMPSON ANIMAL HOSPITAL
RB'S
S&M Electric
DQ

309 45th St. SW, Canton 330.484.3644 **bridgepointcs.org**

Athletic Tickets On Sale

Individual Ticket Prices for Athletic Events

Faircrest Middle School: Students $2.00 Adults $5.00

Canton South High School: Students $4.00 Adults $7.00

Presale Prices: Adult $7 Student $4 Senior Citizen $4

Senior Citizen Pass

Canton Local residents, age 60 or older, may request a Canton Local Senior Citizen Pass at the Board of Education office located at Canton South High School 600 Faircrest St. SE Canton, Ohio 44707. This pass entitles senior citizens to free admission to all non-reserve seating school events held within the district with the exception of tournaments and licensed musicals/theatrical performances. Reserve seating basketball season tickets are available to senior citizens for $11.

Presale tickets will be sold in the Athletic Department on Thursday and Friday from 8:00 a.m. - 2:00 pm.

At the gate, all tickets will be sold for $7. Children who are in kindergarten and younger will be admitted free.

The Canton South Athletic Department is pleased to offer a variety of season passes to students, families and community.

Check out the new athletic website www.cantonsouthwildcats.com

Save the Date!

Meet The Teams Night

Friday, August 13, 2021

More information will be available on our Facebook page and website at cantonsouthwildcats.com.

Refreshments will be available for purchase.

Mark Your Calendars

Canton South High School Upcoming Events

Thursday, August 12 - CTE Orientation 6:00 - 7:30 pm, CSHS Performing Arts Center (PAC)

Tuesday, August 17 - Freshman Orientation Day

Wednesday, August 18 - First day grades 10-12 and CTE

Thursday, August 19 - CSHS Open House 5:30-7:30 pm

Wednesday, September 1 - Picture Day

Saturday, September 11 - ACT testing at CSHS

Wednesday, September 22 - College Fair during lunch periods

Friday, September 24 - Seniors, cap and gown ordering meeting (second period)

Saturday, October 2 - Homecoming Dance

Thursday, October 7 - Parent/teacher conferences 4:00-7:30 pm & Financial aid presentation 6:00 pm PAC

Thursday, October 21 – Picture retakes 7:00 am - 12 noon

Saturday, October 23 - ACT testing at CSHS, registration deadline September 17

All Seniors Meet Counselors

Every senior will meet with his/her counselor for a senior interview. This is an important 20–30-minute meeting to confirm graduation requirements will be met, review senior-year happenings, discuss post high school plans, etc. Seniors are encouraged to schedule a senior interview prior to the start of school; parents/guardians are invited to attend as well. You can schedule a time to meet with your counselor through the links below.

To schedule your senior interview with Mrs. Boyd: tinyurl.com/ez6fak73

To schedule your senior interview with Mr. Kern: tinyurl.com/3c24xvkc

If you do not have Internet access, please call your counselor to schedule an appointment.

Check your school email for the “Class of 2022 Survey.” Please devote about 20 minutes to complete this important form that will give your counselors a lot of good information to help guide you during your senior year. This is where you will also submit your Wildcat of the Month and Canton Repository Teen of the Month applications.

Reminder: Seniors are required to get the meningitis immunization prior to the start of the school year.

FALL SPORTS

For the most up-to-date schedules, check out our NEW website cantonsouthwildcats.com!

Athletic Department

Andy Harms, Athletic Director
330-484-8000, ext. 4057
andrew.harms@cantonlocal.org

Christine Smith, Secretary
330-484-8005
christine.smith@cantonlocal.org

Tanner Metz, Athletic Trainer
Tanner.Metz@cantonlocal.org

Athletic Ticket Office
Pre-sale tickets in the Athletic office on Thursday and Fridays from 8 am - 2 pm.

Athletic Booster Club
The Athletic Booster Club meets the last Monday of each month August through April at 6:30 p.m. in the CSHS cafeteria. Learn more at cantonsouthwildcats.com/canton-south-athletic-booster-club.

Fall Head Coaching Staff

Football:	**Matt Dennison**
Boys Golf:	**Moe Daniska**
Girls Golf:	**Dave Mullett**
Boys Soccer:	**Ricky White**
Girls Tennis:	**Rob Doerschuk**
Volleyball:	**Erin Cole**
Cheer:	**Karla Marsh**
Girls Soccer:	**Jim Markino**
Cross Country:	**Scott Stayer**

ATHLETIC DEPARTMENT

FOOTBALL

8.7.21	Central Catholic (Scrimmage)	H	10:00 AM
8.13.21	Orrville (Scrimmage)	H	7:00 PM
8.20.21	North	H	7:00 PM
8.27.21	Claymont	A	7:00 PM
9.3.21	Northwest	A	7:00 PM
9.10.21	Carrollton	A	7:00 PM
9.17.21	West Branch	H	7:00 PM
9.24.21	Marlington	A	7:00 PM
10.1.21	Alliance (Homecoming)	H	7:00 PM
10.8.21	Minerva	A	7:00 PM
10.15.21	Salem	A	7:00 PM
10.22.21	Howland (Senior Night)	H	7:00 PM

JV FOOTBALL

8.21.21	TBD	A	10:00 AM
8.28.21	Claymont	H	10:00 AM
9.4.21	Howland	A	10:00 AM
9.11.21	Carrollton	H	10:00 AM
9.18.21	West Branch	A	10:00 AM
9.25.21	Marlington	H	10:00 AM
10.2.21	Alliance	A	10:00 AM
10.9.21	Minerva	H	10:00 AM
10.16.21	Salem	H	10:00 AM

CROSS COUNTRY

8.20.21	Pre-season Alumni Race (NICC)	A	TBD
8.28.21	Claymont	A	9:00 AM
9.1.21	East Canton	A	4:00 PM
9.4.21	Newcomerstown	A	8:30 AM
9.11.21	TBD	A	9:00 AM
9.18.21	Meadowbrook	A	9:00 AM
9.25.21	Sandy Valley	A	9:00 AM
10.2.21	Stark County Meet (Glenoak)	A	9:00 AM
10.9.21	Tuslaw	A	9:00 AM
10.16.21	EBC Meet	A	9:00 AM
10.23.21	Districts (Glenoak)	A	9:00 AM
10.30.21	Regionals (Boardman)	A	9:00 AM

VOLLEYBALL

8.12.21	Ravenna Scrimmage	A	5:00 PM
8.23.21	Waterloo	H	5:00 PM
8.25.21	McKinley	H	5:00 PM
8.26.21	Fairless	A	5:30 PM
8.30.21	Sandy Valley	A	5:30 PM
9.1.21	East Canton	A	5:30 PM
9.2.21	Salem	H	5:00 PM
9.7.21	Alliance	A	5:00 PM
9.9.21	Minerva	A	5:00 PM
9.13.21	Springfield	H	5:00 PM
9.14.21	West Branch	H	5:00 PM
9.16.21	Marlington	A	5:00 PM
9.20.21	Northwest	A	5:30 PM
9.21.21	Carrollton	H	5:00 PM
9.25.21	Ravenna	H	10:00 AM
9.28.21	Salem	A	5:00 PM
9.29.21	East Canton	H	5:00 PM
9.30.21	Alliance	H	5:00 PM
10.4.21	Tuslaw	H	5:00 PM
10.5.21	Minerva	H	5:00 PM
10.7.21	West Branch	A	5:00 PM
10.12.21	Marlington	H	5:00 PM
10.14.21	Carrollton	A	5:00 PM

GIRLS GOLF

8.5.21	Minerva	A	4:00 PM
8.9.21	McKinley	H	4:00 PM
8.10.21	Pleasant View Pre Season Tourn.	A	9:00 AM
8.16.21	Alliance	A	4:00 PM
8.17.21	Chippewa	H	4:00 PM
8.18.21	Carrollton	A	4:00 PM
8.20.21	Salem	A	4:00 PM
8.23.21	Carrollton/Minerva	H	4:00 PM
8.30.21	Marlington/West Branch	H	4:00 PM
8.31.21	Lake Center	H	4:00 PM
9.7.21	McKinley	A	4:00 PM
9.13.21	Alliance	H	4:00 PM
9.14.21	Salem	H	4:00 PM
9.20.21	Marlington	A	4:00 PM
9.21.21	West Branch	A	4:00 PM
9.23.21	Zoar Post Season Tournament	A	9:00 AM

BOYS GOLF

8.5.21	Carrollton	A	12:00 PM
8.6.21	Alliance	H	12:00 PM
8.9.21	Tuslaw Invite	A	8:00 AM
8.11.21	Marlington	H	12:00 PM
8.12.21	Alliance	A	4:00 PM
8.16.21	Minerva	H	4:00 PM
8.23.21	West Branch	H	4:00 PM
8.25.21	Salem	A	4:00 PM
8.26.21	Fairless	A	4:00 PM
8.30.21	Carrollton	H	4:00 PM
8.31.21	Marlington	A	3:45 PM
9.1.21	Massillon (JV)	A	3:30 PM
9.2.21	Minerva	A	4:00 PM
9.7.21	New Philly	A	4:00 PM
9.13.21	Salem	H	4:00 PM
9.15.21	West Branch	A	4:00 PM
9.18.21	Paul Fitzgibbon Tournament	A	TBD
9.20.21	EBC League Tournament	A	TBD
9.22.21	Manchester	A	4:00 PM
9.25.21	Stark County Tournament	A	1:30 PM

BOYS SOCCER

8.10.21	Southwest (Scrimmage)	H	6:00 PM
8.17.21	Rootstown (Scrimmage)	H	6:00 PM
8.23.21	Northwest	A	7:30 PM
8.28.21	Tuslaw	A	11:00 AM
8.31.21	Salem	A	6:00 PM
9.2.21	Tusky Valley	H	7:00 PM
9.7.21	Alliance	H	7:00 PM
9.9.21	Ellet	H	7:00 PM
9.14.21	Minerva	A	7:00 PM
9.21.21	Marlington	A	7:00 PM
9.23.21	Waterloo	A	5:00 PM
9.25.21	Fairless	A	1:00 PM
9.28.21	West Branch	H	7:00 PM
9.30.21	Massillon	H	7:00 PM
10.2.21	Sandy Valley	H	10:00 AM
10.5.21	Carrollton	A	6:00 PM
10.9.21	Kenmore-Garfield	H	1:00 PM
10.14.21	McKinley	H	7:00 PM

GIRLS SOCCER

8.9.21	St. Vincent St. Mary Scrimmage	H	7:00 PM
8.23.21	McKinley	A	5:30 PM
8.28.21	Central Catholic	H	1:00 PM
8.30.21	Sandy Valley	H	7:00 PM
9.1.21	Salem	H	7:00 PM
9.8.21	Alliance	A	6:00 PM
9.11.21	Waterloo	A	1:00 PM
9.13.21	Tuslaw	A	5:00 PM
9.15.21	Minerva	H	7:00 PM
9.20.21	Coventry	H	7:00 PM
9.22.21	Marlington	H	7:00 PM
9.27.21	Triway	A	7:00 PM
9.29.21	West Branch	A	7:00 PM
10.4.21	Massillon	H	7:00 PM
10.6.21	Carrollton	H	7:00 PM
10.14.21	St. Thomas	H	7:00 PM
10.16.21	Fairless	H	1:00 PM

GIRLS TENNIS

8.16.21	Chippewa	H	4:30 PM
8.18.21	Dover	A	4:30 PM
8.19.21	Alliance	A	4:00 PM
8.23.21	Triway	H	4:00 PM
8.25.21	West Branch	H	4:30 PM
8.26.21	Massillon	H	4:00 PM
8.30.21	Marlington	A	4:15 PM
8.31.21	Salem	A	4:30 PM
9.2.21	Manchester	A	4:00 PM
9.7.21	Alliance	H	4:15 PM
9.8.21	Firestone	H	4:00 PM
9.9.21	Kidron	A	4:00 PM
9.11.21	Dover Inv.	A	9:30 AM
9.14.21	West Branch	A	4:30 PM
9.15.21	McKinley	A	4:00 PM
9.16.21	Orrville	H	4:30 PM
9.21.21	Marlington	H	4:00 PM
9.23.21	NET Tournament	A	TBD
9.27.21	Claymont	H	4:00 PM
9.28.21	Salem	H	4:30 PM

CANTON LOCAL SCHOOLS

NEW MIDDLE SCHOOL

Opening Fall of 2022

The new Canton South Middle School will serve approximately 450 students in grades 6-8 and shares the same site as the existing high school to create a middle/high school campus. Funding for the project comes from public utility taxes that the district has been able to put aside over the past several years, along with a partnership with the Ohio Schools Facilities Commission.

BlueLine Photos (Brian Muntean, Canton South Alumni)